

NOTICE!!

These documents have been scanned!

Do not place un-scanned documents beneath this notice!

Do not remove this notice from this file!

GPO Jacket No. 560-102
Print Order 61540
Rise Business Services, LLC
Job=AZ15 5/1/2019



Box Number= AZ15013



Claim Begin-End: AMC440420-AMC440420

1 Initial Receipt



AZ15013-29

AMC440098-AMC440515

United States Department of the Interior
Bureau of Land Management
 DIV OF LANDS, MINRLS & ENERGY
 ONE N CENTRAL AVE
 PHOENIX, AZ 85004 -4427
 Phone: 602-417-9200

Receipt

No: 3717759

Transaction #: 3822824	
Date of Transaction: 12/08/2016	
CUSTOMER:	
SILVER NICKEL MINING CO 5822 W MICHELLE DR GLENDALE, AZ 85308-1244 US	

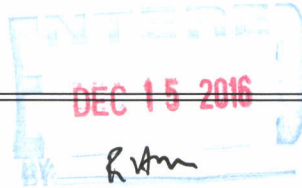

LINE #	QTY	DESCRIPTION	REMARKS	UNIT PRICE	TOTAL
1	1.00	LOCATABLE MINERALS / MINING CLAIMS-NEW, UNADJUD, ONE OR MORE AUTH NOS / NEW MINING CLAIMS LOCATION FEE CASES: AMC440420/\$37.00		- n/a -	37.00
2	1.00	LOCATABLE MINERALS / MINING CLAIMS-NEW, UNADJUD, ONE OR MORE AUTH NOS / NEW MINING CLAIM PROCESSING FEE CASES: AMC440420/\$20.00		- n/a -	20.00
3	1.00	LOCATABLE MINERALS / MINING CLAIMS-NEW, UNADJUD, ONE OR MORE AUTH NOS / NEW MINING CLAIMS MAINTENANCE FEE CASES: AMC440420/\$155.00		- n/a -	155.00
TOTAL:					\$212.00

PAYMENT INFORMATION			
1	AMOUNT:	212.00	POSTMARKED: 12/01/2016
	TYPE:	CHECK	RECEIVED: 12/07/2016
	CHECK NO:	1134	
	NAME:	SILVER NICKEL MINING CO 5822 W MICHELLE DR GLENDALE AZ 85308-1244 US	

REMARKS

This receipt was generated by the automated BLM Collections and Billing System and is a paper representation of a portion of the official electronic record contained therein.

NOTICE!!

These documents have been scanned!

Do not place un-scanned documents beneath this notice!

Do not remove this notice from this file!

GPO Jacket No. 560-102
Print Order 61540
Rise Business Services, LLC
Job=AZ15 5/1/2019



Box Number= AZ15013



Claim Begin-End: AMC440420-AMC440420

2 Correspondence



AZ15013-29

AMC440098-AMC440515



United States Department of the Interior

BUREAU OF LAND MANAGEMENT

Arizona State Office

One North Central Avenue, Suite 800

Phoenix, Arizona 85004-4427

www.blm.gov/az/



In Reply Refer To:

3800 (9200) RM

AMC440267, **AMC440420**, AMC441152, AMC441241

JAN 11 2018

CERTIFIED MAIL – RETURN RECEIPT REQUESTED 7017 0190 0000 4056 6246

NOTICE

FREDERIC AND MARTHA ROTHERMEL :
10259 N 103RD AVE :
SUN CITY, AZ 85351-4464 :

This Decision Affects Those Claims
Shown in the Block Below.

AMC440267, AMC440420, AMC441152, AMC441241 - AMC441244
SUE, NORTH COLOSSAL, COMPENSATION NO 2, BOSTON, CLEVELAND,
COMPENSATION #3, COMPENSATION #4

Transfer(s) Not Processed

A conveyance document to transfer ownership of the mining claim(s) listed above was received by the Bureau of Land Management (BLM) Arizona State Office. The transfer(s) of ownership cannot be processed for the following reason(s):

An insufficient amount of money was received. The processing fee for a transfer of interest is \$10 per claim, per grantee. An additional fee of \$70 is required.

If appropriate, please submit a corrected conveyance document, required documents, or additional fees, within 30 days of your receipt of this notice. If the required information is not received within the 30-day timeframe, no further action will be taken, and the BLM will retain the non-refundable processing fees submitted.

If additional information is required, please contact RéAnn Myers at 602-417-9413. Please include your AMC serial number(s) on all correspondence.

Lucas Lucero
Deputy State Director
Lands, Minerals and Energy Division

SENDER: COMPLETE THIS SECTION

- Complete items 1, 2, and 3.
- Print your name and address on the reverse so that we can return the card to you.
- Attach this card to the back of the mailpiece, or on the front if space permits.

1. Article Addressed to:

FREDERIC AND MARTHA ROTHERMEL
 10259 N 103RD AVE
 SUN CITY, AZ 85351-4464
 9200/RM/AMC440267, AMC440420,
 AMC441152, AMC441241



9590 9402 2630 6336 1229 94

2. Article Number (Transfer from service label)

7017 0190 0000 4056 6246

PS Form 3811, July 2015 PSN 7530-02-000-9053

COMPLETE THIS SECTION ON DELIVERY

A. Signature Agent
 Addressee
Fred Rothermel

B. Received by (Printed Name) *Fred Rothermel*

C. Date of Delivery *1/6/18*

D. Is delivery address different from item 1? Yes
 If YES, enter delivery address below: No

3. Service Type

<input type="checkbox"/> Adult Signature	<input type="checkbox"/> Priority Mail Express®
<input type="checkbox"/> Adult Signature Restricted Delivery	<input type="checkbox"/> Registered Mail™
<input type="checkbox"/> Certified Mail®	<input type="checkbox"/> Registered Mail Restricted Delivery
<input type="checkbox"/> Certified Mail Restricted Delivery	<input type="checkbox"/> Return Receipt for Merchandise
<input type="checkbox"/> Collect on Delivery	<input type="checkbox"/> Signature Confirmation™
<input type="checkbox"/> Collect on Delivery Restricted Delivery	<input type="checkbox"/> Signature Confirmation Restricted Delivery
<input type="checkbox"/> Insured Mail	
<input type="checkbox"/> Insured Mail Restricted Delivery (over \$500)	

Domestic Return Receipt

USPS TRACKING#

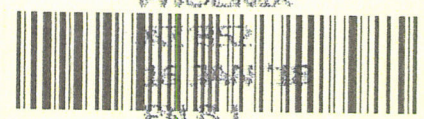

9590 9402 2630 6336 1229 94

First-Class Mail
 Postage & Fees Paid
 USPS
 Permit No. G-10

United States Postal Service

Sender: Please print your name, address, and ZIP+4® in this box*

U.S. DEPARTMENT OF THE INTERIOR
 BUREAU OF LAND MANAGEMENT
 ARIZONA STATE OFFICE
 ONE NORTH CENTRAL AVENUE, SUITE 800
 PHOENIX, AZ 85004-4427

RECEIVED
BLM AT STATE OFFICE

2018 JAN 18 P 2:43

PHOENIX, ARIZONA

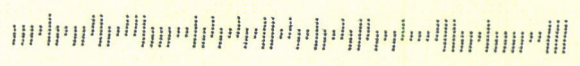



United States Department of the Interior



BUREAU OF LAND MANAGEMENT
Arizona State Office
One North Central Avenue, Suite 800
Phoenix, Arizona 85004-4427
www.blm.gov/az/

In Reply Refer To: **JAN 11 2018**
3800 (9200) RM
AMC440267, **AMC440420**, AMC441152, AMC441241

CERTIFIED MAIL – RETURN RECEIPT REQUESTED 7017 0190 0000 4056 6239

NOTICE

SILVER NICKEL MINING CO : This Decision Affects Those Claims
5822 W MICHELLE DR : Shown in the Block Below.
GLENDALE, AZ 85308-1244 :

AMC440267, AMC440420, AMC441152, AMC441241 - AMC441244
SUE, NORTH COLOSSAL, COMPENSATION NO 2, BOSTON, CLEVELAND,
COMPENSATION #3, COMPENSATION #4

Transfer(s) Not Processed

A conveyance document to transfer ownership of the mining claim(s) listed above was received by the Bureau of Land Management (BLM) Arizona State Office. The transfer(s) of ownership cannot be processed for the following reason(s):



An insufficient amount of money was received. The processing fee for a transfer of interest is \$10 per claim, per grantee. An additional fee of \$70 is required.

If appropriate, please submit a corrected conveyance document, required documents, or additional fees, within 30 days of your receipt of this notice. If the required information is not received within the 30-day timeframe, no further action will be taken, and the BLM will retain the non-refundable processing fees submitted.

If additional information is required, please contact RéAnn Myers at 602-417-9413. Please include your AMC serial number(s) on all correspondence.

Lucas Lucero
Deputy State Director
Lands, Minerals and Energy Division

SENDER: COMPLETE THIS SECTION	COMPLETE THIS SECTION ON DELIVERY
<ul style="list-style-type: none"> ■ Complete items 1, 2, and 3. ■ Print your name and address on the reverse so that we can return the card to you. ■ Attach this card to the back of the mailpiece, or on the front if space permits. 	<p>A. Signature <input checked="" type="checkbox"/> <i>Dana Rothman</i> <input type="checkbox"/> Agent <input type="checkbox"/> Addressee</p> <p>B. Received by (Printed Name) _____ C. Date of Delivery _____</p>
<p>1. Article Addressed to: SILVER NICKEL MINING CO 5822 W MICHELLE DR GLENDALE, AZ 85308-1244 9200/RM/AMC440267, AMC440420, AMC441152, AMC441241</p>	<p>D. Is delivery address different from item 1? <input type="checkbox"/> Yes If YES, enter delivery address below: <input type="checkbox"/> No</p>
 9590 9402 2630 6336 1230 83	<p>3. Service Type</p> <ul style="list-style-type: none"> <input type="checkbox"/> Adult Signature <input type="checkbox"/> Adult Signature Restricted Delivery <input checked="" type="checkbox"/> Certified Mail® <input type="checkbox"/> Certified Mail Restricted Delivery <input type="checkbox"/> Collect on Delivery <input type="checkbox"/> Collect on Delivery Restricted Delivery <input type="checkbox"/> Insured Mail <input type="checkbox"/> Insured Mail Restricted Delivery (over \$500) <input type="checkbox"/> Priority Mail Express® <input type="checkbox"/> Registered Mail™ <input type="checkbox"/> Registered Mail Restricted Delivery <input type="checkbox"/> Return Receipt for Merchandise <input type="checkbox"/> Signature Confirmation™ <input type="checkbox"/> Signature Confirmation Restricted Delivery
<p>2. Article Number (Transfer from service label) 7017 0190 0000 4056 6239</p>	
<p>PS Form 3811, July 2015 PSN 7530-02-000-9053 Domestic Return Receipt</p>	

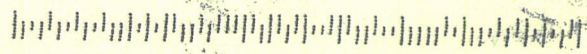
USPS TRACKING #		<div style="border: 1px solid black; padding: 5px;"> First-Class Mail Postage & Fees Paid USPS Permit No. G-10 </div>
 9590 9402 2630 6336 1230 83		
United States Postal Service	RECEIVED BLM AZ STATE	<p>• Sender: Please print your name, address, and ZIP+4® in this box•</p> <p>2018 JAN 18 6 U.S. DEPARTMENT OF THE INTERIOR BUREAU OF LAND MANAGEMENT ARIZONA STATE OFFICE ONE NORTH CENTRAL AVENUE, SUITE 800 PHOENIX, AZ 85004-4427</p>
		

NOTICE!!

These documents have been scanned!

Do not place un-scanned documents beneath this notice!

Do not remove this notice from this file!

GPO Jacket No. 560-102
Print Order 61540
Rise Business Services, LLC
Job=AZ15 5/1/2019



Box Number= AZ15013



Claim Begin-End: AMC440420-AMC440420

3 Transfers



AZ15013-29

AMC440098-AMC440515

When recorded mail to:

FREDERIC ROTHERMEL
10259 N 103rd Ave
Sun City, AZ 85351π



AMC 440267
440420
441152
441241

Space above this line for Recorder's use

QUITCLAIM DEED

(Exempt A.R.S. 11-1134 (A-6))

KNOW ALL MEN BY THESE PRESENTS:

SILVER NICKEL MINING CO, an Arizona Corporation, For the consideration of Ten,(10) Dollars, and other valuable considerations, does(do) hereby release, remise, and forever quitclaim unto, **FREDERIC M. ROTHERMEL and MARTHA M. ROTHERMEL a/k/a MARTHA M. MACHUCA, husband and wife**, all right, title and interest in those certain unpatented mining claims situated in YAVAPAI COUNTY, ARIZONA Section 1, Township 9N, Range 2W, Gila and Salt River Meridian ,and described as follows:

CLAIM NAME	AMC NUMBER
SUE	AMC440267
NORTH COLOSSAL	AMC440420
COMPENSATION NO 2	AMC441152
BOSTON	AMC441241
CLEVELAND	AMC441242
COMPENSATION #3	AMC441243
COMPENSATION #4	AMC441244

RECEIVED
PLM AT RECORDER OFFICE
2017 DEC 14 P 1:44
PHOENIX, ARIZONA

INTER
JAN 30 2018
BY: *lm*

IN WITNESS WHEREOF, I (we) have hereunto set my (our) hand and seal this 20 day of

11, 2017

F. Neal Hawkins

F NEAL HAWKINS for Silver Nickel Mining Co.

RECEIVED
2017 DEC 14 P 1:45
PHOENIX, ARIZONA

State of Arizona

ACKNOWLEDGMENT

County of Maricopa

On this 20 day of 11, 2017 before me, the undersigned Notary Public,

Personally appeared, **F. NEAL HAWKINS**

Known to me to be the individual(s) who executed the foregoing instrument and acknowledged the same to be his (her) free act and deed.

MY COMMISSION EXPIRES 2-9-2020

Raymond Solgonick

NOTARY PUBLIC

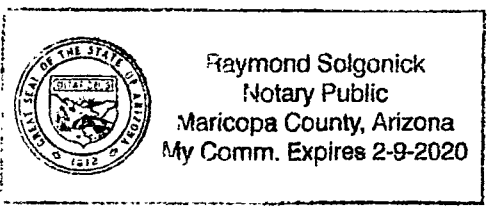

Frederic & Martha Rothermel
10259 N. 103 Avenue
Sun City, Az 85351-4464
U.S.A.

RECEIVED
BLM AZ STATE OFFICE

2017 DEC 14 P 1:44

PHOENIX, ARIZONA

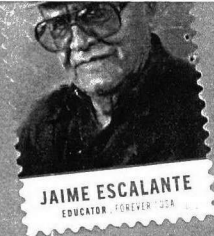

BUREAU OF LAND MANAGEMENT
1 NORTH CENTRAL AVE, SUITE 800

Phoenix
ARIZONA

85004

ATTN: Mineral Records

United States Department of the Interior
Bureau of Land Management
 DIV OF LANDS, MINRLS & ENERGY
 ONE N CENTRAL AVE
 PHOENIX, AZ 85004 -4427
 Phone: 602-417-9200

Receipt

No: 4043172

Transaction #: 4154480	
Date of Transaction: 12/15/2017	
CUSTOMER:	
FRED M ROTHERMEL 10259 N 103RD AVE SUN CITY, AZ 85351-4464 US	

LINE #	QTY	DESCRIPTION	REMARKS	UNIT PRICE	TOTAL
1	1.00	LOCATABLE MINERALS / MINING CLAIMS- NOT NEW-UNADJUD, ONE AUTH NO. ONLY / MINING CLAIM MONEY RECEIVED CASES: AMC440267/\$70.00	TRF/7	- n/a -	70.00
TOTAL:					\$70.00

PAYMENT INFORMATION			
1	AMOUNT:	70.00	POSTMARKED: N/A
	TYPE:	CHECK	RECEIVED: 12/14/2017
	CHECK NO:	1186	
	NAME:	SILVER NICKEL MINING CO 2222 W CLEARVIEW TRL ANTHEM AZ 85086 US	

REMARKS

This receipt was generated by the automated BLM Collections and Billing System and is a paper representation of a portion of the official electronic record contained therein.



TO: BLM

Here is evidence we
paid \$70.00 for

the transfer. Please
fix your records.

Frank Mull

BLM RECEIVED
2018 JAN 18 P 2 44
PHOENIX, ARIZONA

United States Department of the Interior
Bureau of Land Management
 DIV OF LANDS, MINRLS & ENERGY
 ONE N CENTRAL AVE
 PHOENIX, AZ 85004-4427
 Phone: 602-417-9200

Receipt

No: 4043172

Transaction #: 4154130
Date of Transaction: 12/15/2017
CUSTOMER:
FRED M ROTHERMEL 10259 N 103RD AVF SUN CITY, AZ 85351-4161 US

LINE #	QTY	DESCRIPTION	REMARKS	UNIT PRICE	TOTAL
1	1.00	LUC VALLEY MINERALS / MINING CLAIMS - NOT NEW-UNADJUD, ONE AUTH NO. ONLY / MINING CLAIM MONEY RECEIVED <small>(CASES: AMC 44136 / S / 100)</small>	TRF/7	- n/a -	70.00
TOTAL:					\$70.00

PAYMENT INFORMATION			
1	AMOUNT:	70.00	POSTMARKED: N/A
	TYPE:	CHECK	RECEIVED: 12/14/2017
	CHECK NO:	1186	
	NAME:	SILVER NICKEL MINING CO 2222 W CLARVIEW TRL ANTHEM AZ 85086 US	

REMARKS

This receipt was generated by the automated BLM Collections and Billing System and is a paper representation of a portion of the official electronic record maintained therein.

BLM RECEIVED
 2018 JAN 18 P 2:44
 PHOENIX, ARIZONA



United States Department of the Interior

BUREAU OF LAND MANAGEMENT
Arizona State Office
One North Central Avenue, Suite 800
Phoenix, Arizona 85004-4427
www.blm.gov/az/

PHOENIX, ARIZONA

2018 JAN 18 P 2:44

RECEIVED



In Reply Refer To: **JAN 11 2018**
3800 (9200) RM
AMC440267, AMC440420, AMC441152, AMC441241

CERTIFIED MAIL – RETURN RECEIPT REQUESTED 7017 0190 0000 4056 6246

NOTICE

FREDERIC AND MARTHA ROTHERMEL
10259 N 103RD AVE
SUN CITY AZ 85351 4464

This Decision Affects Those Claims
Shown in the Block Below.

AMC440267, AMC440420, AMC441152, AMC441241 - AMC441244
SUE, NORTH COLOSSAL, COMPENSATION NO 2, BOSTON, CLEVELAND,
COMPENSATION #3, COMPENSATION #1

Transfer(s) Not Processed

A conveyance document to transfer ownership of the mining claim(s) listed above was received by the Bureau of Land Management (BLM) Arizona State Office. The transfer(s) of ownership cannot be processed for the following reason(s).

An insufficient amount of processing fee was received. The processing fee for a transfer of interest is \$10 per claim, per grantee. An additional fee of \$70 is required.

If appropriate, please submit a corrected conveyance document, required documents, or additional fees, within 30 days of your receipt of this notice. If the required information is not received within the 30-day timeframe, no further action will be taken, and the BLM will not refund any refundable processing fees submitted.

If additional information is required, please contact Patricia Myers at 602-417-9413. Please include your AMC serial number(s) on all correspondence.

Lucas Lucero
Deputy State Director
Lands, Minerals and Energy Division



RECEIVED
BLM / BUREAU OF LAND MANAGEMENT

2018 JAN 18 P 2:44

PHOENIX, ARIZONA

PHOENIX AZ 852

16 JAN 2018 PM 4 L

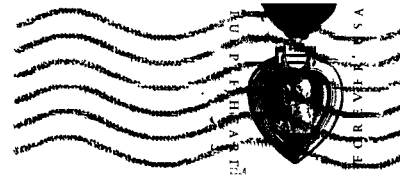

Bureau of Land Management
Mineral Records
One North Central Avenue, Suite 800
Phoenix, Arizona 85004-4427

85004-442700

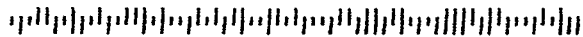

SILVER NICKEL MINING CO
2222 W CLEARVIEW TRAIL
ANTHEM, AZ 85086

PHOENIX AZ 852

18 JAN 2018 PM 9 L



Bureau of land Management
ONE N. CENTRAL STE 800
PHOENIX, AAZ 85004-4427

B.L.M. RECEIVED
2018 JAN 23 P 1:26
PHOENIX, ARIZONA

85004-442700

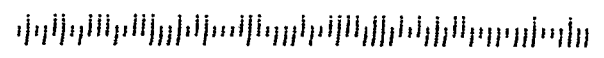



United States Department of the Interior

BUREAU OF LAND MANAGEMENT
Arizona State Office
One North Central Avenue, Suite 800
Phoenix, Arizona 85004-4427
www.blm.gov/az/

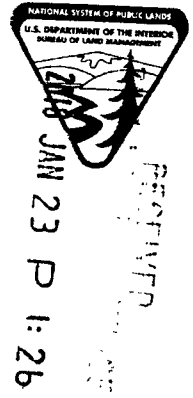

In Reply Refer To: **JAN 11 2018**
3800 (9200) RM
AMC440267, AMC440420, AMC441152, AMC441241

CERTIFIED MAIL – RETURN RECEIPT REQUESTED 7017 0190 0000 4056 6239

NOTICE

SILVER NICKEL MINING CO
5822 W MICHELLE DR
GLENDALE, AZ 85308-1244

: This Decision Affects Those Claims
:
:
: Shown in the Block Below.

AMC440267, AMC440420, AMC441152, AMC441241 - AMC441244
SUE, NORTH COLOSSAL, COMPENSATION NO 2, BOSTON, CLEVELAND,
COMPENSATION #3, COMPENSATION #4

Transfer(s) Not Processed

A conveyance document to transfer ownership of the mining claim(s) listed above was received by the Bureau of Land Management (BLM) Arizona State Office. The transfer(s) of ownership cannot be processed for the following reason(s):

An insufficient amount of money was received. The processing fee for a transfer of interest is \$10 per claim, per grantee. An additional fee of \$70 is required.

If appropriate, please submit a corrected conveyance document, required documents, or additional fees, within 30 days of your receipt of this notice. If the required information is not received within the 30-day timeframe, no further action will be taken, and the BLM will retain the non-refundable processing fees submitted.

If additional information is required, please contact RéAnn Myers at 602-417-9413. Please include your AMC serial number(s) on all correspondence.

Lucas Lucero
Deputy State Director
Lands, Minerals and Energy Division

4071846

United States Department of the Interior
Bureau of Land Management
 DIV OF LANDS, MINRLS & ENERGY
 ONE N CENTRAL AVE
 PHOENIX, AZ 85004 -4427
 Phone: 602-417-9200

Receipt

No: 4071846

Transaction #: 4183689	
Date of Transaction: 01/24/2018	
CUSTOMER:	
SILVER NICKEL MINING CO 5822 W MICHELLE DR GLENDALE, AZ 85308-1244 US	

LINE #	QTY	DESCRIPTION	REMARKS	UNIT PRICE	TOTAL
1	1.00	LOCATABLE MINERALS / MINING CLAIMS- NOT NEW-UNADJUD, ONE AUTH NO. ONLY / MINING CLAIM MONEY RECEIVED CASES: AMC440267/\$70.00	TRF/7	- n/a -	70.00
TOTAL:					\$70.00

PAYMENT INFORMATION			
1	AMOUNT:	70.00	POSTMARKED: N/A
	TYPE:	CHECK	RECEIVED: 01/23/2018
	CHECK NO:	1200	
	NAME:	SILVER NICKEL MINING CO 222 W CLEARVIEW TRL ANTHEM AZ 85086 US	

REMARKS

This receipt was generated by the automated BLM Collections and Billing System and is a paper representation of a portion of the official electronic record contained therein.

NOTICE!!

These documents have been scanned!

Do not place un-scanned documents beneath this notice!

Do not remove this notice from this file!

GPO Jacket No. 560-102
Print Order 61540
Rise Business Services, LLC
Job=AZ15 5/1/2019



Box Number= AZ15013



Claim Begin-End: AMC440420-AMC440420

4 Annual Filings



AZ15013-29

AMC440098-AMC440515

(Owner's Name - Please Print)	(Owner's Signature)
(Owner's Mailing Address)	(City) (State) (Zip Code)
(Owner's Name - Please Print)	(Owner's Signature)
(Owner's Mailing Address)	(City) (State) (Zip Code)
(Owner's Name - Please Print)	(Owner's Signature)
(Owner's Mailing Address)	(City) (State) (Zip Code)
(Owner's Name - Please Print)	(Owner's Signature)
(Owner's Mailing Address)	(City) (State) (Zip Code)

18 U.S.C. 1001 and 43 U.S.C. 1212 make it a crime for any person knowingly and willfully to make to any department or agency of the United States any false, fictitious or fraudulent statements or representations as to any matter within its jurisdiction.

INSTRUCTIONS

1. This certification is made under the provisions of 43 U.S.C. § 1744 and 30 U.S.C. §28-28k and the regulations thereunder (43 CFR Part 3830).
2. The claimant(s) must fill in the dates in paragraph 1 for the beginning and ending of the assessment year for which this waiver is sought.
3. The claimant(s) must fill in the date in paragraph 2 for the beginning of the assessment year for which this waiver is sought.
4. All claim and site names and BLM serial numbers must be listed for the mining claims, mill sites, and tunnel sites for which the waiver is sought.
5. All owners of the mining claims, mill sites, and tunnel sites and their addresses must be given.
6. This waiver form must be signed by all the claimants or their designated agent, in original form. If an agent is designated, a notarized designation of agent, signed by all of the claimants with proper address given, must be submitted with this waiver.
7. This form must be filed no later than September 1st for the upcoming assessment year in the BLM State Office where the mining claims or sites are recorded, or the waiver cannot be granted by the BLM. (Example: To obtain a waiver for the assessment year 2012, which begins on September 1, 2011, you must qualify for and file for a waiver no later than September 1, 2011, in the proper BLM State Office.)
8. For all mining claims which require assessment work, you must record an affidavit of labor on or before the December 30th immediately following the filing of this waiver. For all other mining claims or sites waived, you must record a notice of intent to hold on or before the December 30th immediately following the filing of this waiver.
9. Mill and tunnel sites may also be listed on this waiver and be waived from payment of the maintenance fee. A notice of intent to hold for these sites is required to be filed by the December 30th following the filing of this waiver.

PHOENIX, ARIZONA
 2010 JUL 11 A 10:55
 RECEIVED
 STATE OFFICE

FOR OFFICIAL USE ONLY

When Recorded Return Docum. to:

440267

440420

441152

441241

440526

Frederic M. Rothermel
10259 N. 103 Avenue
SUN CITY, ARIZONA 85351-4464

Check here is this is a change of address.

Telephone: 623-242-8559

E-mail address: rotmashi@gmail.com

AFFIDAVIT OF PERFORMANCE OF ANNUAL WORK

1. State of Arizona, County of Yavapai ss:

2. I (Name) Frederic M. Rothermel

3. Reside at (Address) 10259 N. 103 Avenue

City Sun City County Maricopa

RECEIVED
BLM AZ STATE OFFICE
2018 JUL 16 P 3:12
PHOENIX, ARIZONA
BLM
Date
Stamp

State AZ Zip 85351 being duly sworn, depose and say that I am a citizen of the United States, more than eighteen years of age, and that all of the facts set forth in this affidavit, subject to the provisions and penalties of 18 U.S.C. 1001 pertaining to the filing of false, fictitious, or fraudulent statements with the United States, are true and correct according to the best of my knowledge, information and belief.

4. Owner's name and address (If not shown in Items 1-3 above).

5. That I am personally acquainted with the mining claim(s). The work and improvements were made by and at the expense of the owner(s) of said claim(s). Said contiguous group of claims, listed on this document, are situated in the

Tiger and Pine Grove (optional) Mining District; Yavapai County, Arizona.

Line No.	AMC NUMBER	CLAIM/SITE NAME	COUNTY RECORDER DATA (If available)	TWP	RNG	SEC
1	440267	Sue				
2	440420	North Colossal				
3	441152	Compensation No. 2				
4	441241	Boston				
5	441242	Cleveland				
6	441243	Compensation No. 3				

Form: MCF108
Revised July 2014
Page 1 of 2

RECEIVED
JUL 18 2018
RAM

RECEIVED
BLM ARIZONA STATE OFFICE
2018 JUL 16 P 3:12
PHOENIX, ARIZONA

BLM
Date
Stamp

7	441244	Compensation No 4				
8	440546	Tuscumbia				
9						
10						

6. That between the dates starting at 12 o'clock noon on September 1, 2017 and ending at 12 o'clock noon on September 1, 2018 at least \$ 300.00 dollars worth of work and improvements were done and performed upon said claim(s) or upon one or more of a contiguous group of claims for the benefit of all, wholly or partly outside of a contiguous group of claims for the benefit of all, not including the location work.

7. That the following persons were employed to perform the work and improvements described herein: Frederic M. Rothermel and Martha M. Rothermel

8. That the work and improvements performed were: working on trenches, cleaning out adits, taking bulk samples, cleaning out cuts and shafts, road work

9. Dated: July 11, 2018 Signature: Frederic M. Rothermel

SUBSCRIBED AND SWORN TO before me, a Notary Public, this 11 day of July 2018

By: Chandler Brinkman

Notary Public Chandler Brinkman

My Commission Expires 1-29-2022

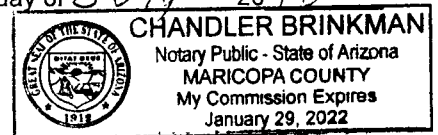

Bureau of Land Management
Arizona State Office
www.blm.gov/az

No. of Claims: 3 x \$10 = \$30.00
 Check No.: 2305 Init. CB
 Receipt No.: 4213728
 For BLM Use Only

Form: MCF108
Revised July 2014
Page 2 of 2

UNITED STATES
DEPARTMENT OF THE INTERIOR
Bureau of Land Management
Arizona State Office
One North Central Avenue, Suite 800
Phoenix, Arizona 85004-4427

RECEIVED
BLM AZ STATE
2018 JUL 16 P 11:11 AM
PHOENIX, ARIZONA

OFFICIAL BUSINESS
PENALTY FOR PRIVATE USE \$300

AN EQUAL OPPORTUNITY EMPLOYER

UNITED STATES
DEPARTMENT OF THE INTERIOR
Bureau of Land Management
Arizona State Office
1 North Central Avenue, Suite 800
Phoenix, Arizona 85004

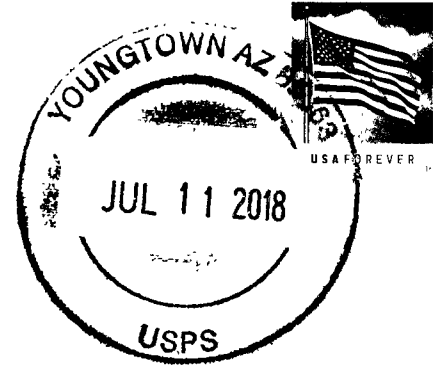

Attn: Acct
8500484427 0741

United States Department of the Interior
Bureau of Land Management
 DIV OF LANDS, MINRLS & ENERGY
 ONE N CENTRAL AVE
 PHOENIX, AZ 85004 -4427
 Phone: 602-417-9200

Receipt

No: 4213728

Transaction #: 4328826	
Date of Transaction: 07/17/2018	
CUSTOMER:	
FRED M ROTHERMEL 10259 N 103RD AVE SUN CITY, AZ 85351-4464 US	

LINE #	QTY	DESCRIPTION	REMARKS	UNIT PRICE	TOTAL
1	1.00	LOCATABLE MINERALS / MINING CLAIMS- NOT NEW-UNADJUD, ONE AUTH NO. ONLY / MINING CLAIM MONEY RECEIVED CASES: AMC440267/\$80.00	2018 POL ONLY (8)	- n/a -	80.00
TOTAL:					\$80.00

PAYMENT INFORMATION					
1	AMOUNT:	80.00	POSTMARKED:	N/A	
	TYPE:	CHECK	RECEIVED:	07/16/2018	
	CHECK NO:	2305			
	NAME:	ROTHERMEL, FRED M 10259 N 103RD AVE SUN CITY AZ 85351-4464 US			

REMARKS

This receipt was generated by the automated BLM Collections and Billing System and is a paper representation of a portion of the official electronic record contained therein.

**DEPARTMENT OF THE INTERIOR
BUREAU OF LAND MANAGEMENT
MINING CLAIMS**

MC Maintenance Fees Paid Through the BLM Pay Portal

CBS Receipt: 3936708Printed For Lead File # **AMC440420**

Agency Tracking ID: 1502758248

Assessment Year: 2018

Number of BLM Serial Nr: 46

Paid On: 08/14/2017

Total Amount Paid: \$7,130.00

Claim Name	BLM Serial No	Lead File No	Amount Paid
JUNCTION	AMC386588	AMC386588	\$155.00
UNION	AMC386590	AMC386588	\$155.00
GENERAL NO 149	AMC386592	AMC386592	\$155.00
RARE METALS #2	AMC399138	AMC399138	\$155.00
TWIN PEAKS #1	AMC401583	AMC401577	\$155.00
TWIN PEAKS #2	AMC401584	AMC401577	\$155.00
TWIN PEAKS #3	AMC401585	AMC401577	\$155.00
NORIEGA	AMC401586	AMC401577	\$155.00
BLACK WARRIOR #1	AMC406423	AMC406423	\$155.00
BLACK WARRIOR #4	AMC406426	AMC406423	\$155.00
TWIN PEAKS #7	AMC407554	AMC407551	\$155.00
TROY RANCH 1	AMC421117	AMC421117	\$155.00
TROY RANCH	AMC421118	AMC421117	\$155.00
TROY 16	AMC422940	AMC422940	\$155.00
TROY 17	AMC422941	AMC422940	\$155.00
TROY 18	AMC422942	AMC422940	\$155.00
TROY 19	AMC422943	AMC422940	\$155.00
TROY 20	AMC422944	AMC422940	\$155.00
TROY 21	AMC422945	AMC422940	\$155.00
TROY 22	AMC422946	AMC422940	\$155.00
TROY 32A	AMC422947	AMC422940	\$155.00
TROY 35	AMC423024	AMC423024	\$155.00
TROY 36	AMC423025	AMC423024	\$155.00
TROY 37	AMC423026	AMC423024	\$155.00
TROY 38	AMC423027	AMC423024	\$155.00
TROY 39	AMC423028	AMC423024	\$155.00
TROY 40	AMC423029	AMC423024	\$155.00
BLACK WARRIOR EXT	AMC425060	AMC425060	\$155.00
CRITIC NO 1	AMC426096	AMC426096	\$155.00
CRITIC NO 2	AMC426097	AMC426096	\$155.00
COPPER HILLS	AMC426240	AMC426240	\$155.00
SILVER BONANZA	AMC433778	AMC433778	\$155.00
SILVER RIDGE	AMC434006	AMC434006	\$155.00
SILVER RIDGE NO 1	AMC434007	AMC434006	\$155.00
SILVER RIDGE NO 2	AMC434008	AMC434006	\$155.00
NORTH TIGER NO 1	AMC438557	AMC438557	\$155.00

NO WARRANTY IS MADE BY BLM FOR USE OF THE DATA FOR PURPOSES NOT INTENDED BY BLM

Run Date: 08/21/17

Run Time: 09:47 AM

**DEPARTMENT OF THE INTERIOR
BUREAU OF LAND MANAGEMENT
MINING CLAIMS**

MC Maintenance Fees Paid Through the BLM Pay Portal

CBS Receipt: 3936708

Printed For Lead File # AMC440420

Agency Tracking ID: 1502758248

Assessment Year: 2018

Number of BLM Serial Nr: 46

Paid On: 08/14/2017

Total Amount Paid: \$7,130.00

Claim Name	BLM Serial No	Lead File No	Amount Paid
STANDARD-BULL RUN	AMC438785	AMC438785	\$155.00
COLUMBUS	AMC440212	AMC440212	\$155.00
SUE	AMC440267	AMC440267	\$155.00
NORTH COLOSSAL	AMC440420	AMC440420	\$155.00
COMPENSATION NO 2	AMC441152	AMC441152	\$155.00
BOSTON	AMC441241	AMC441241	\$155.00
CLEVELAND	AMC441242	AMC441241	\$155.00
COMPENSATION #3	AMC441243	AMC441241	\$155.00
COMPENSATION #4	AMC441244	AMC441241	\$155.00
BENTON GEN NO 16	AMC441664	AMC441664	\$155.00

United States Department of the Interior
Bureau of Land Management
 BUSINESS & SUPPORT SVCS DIV
 ONE N CENTRAL AVE SUITE 800
 PHOENIX, AZ 85004 -4427
 Phone: 602-417-9200

Receipt

No: 3936708

Transaction #: 4046332	
Date of Transaction: 08/14/2017	
CUSTOMER:	
	F N HAWKINS 2222 W. CLEARVIEW TRAIL ANTHEM, AZ 85086 US

LINE #	QTY	DESCRIPTION	REMARKS	UNIT PRICE	TOTAL
1	1.00	LOCATABLE MINERALS / MINING CLAIMS- NOT NEW-UNADJUD, ONE AUTH NO. ONLY / MINING CLAIM MONEY RECEIVED CASES: AMC434008/\$7130.00		- n/a -	7130.00
TOTAL:					\$7,130.00

PAYMENT INFORMATION					
NOTE: Items will appear on credit card statement as "BLM O Mining Claim".					
1	AMOUNT:	7130.00	POSTMARKED:	N/A	
	TYPE:	CREDIT CARD	RECEIVED:	08/14/2017	
	NAME:	F N HAWKINS 2222 W. CLEARVIEW TRAIL ANTHEM AZ 85086 US			
	CARD NO:	XXXXXXXXXXXX0411	AUTH CODE:	01448P	
	NAME ON CARD:	F N HAWKINS			
	EXPIRES:	05/2020			
	SIGNATURE:				

REMARKS

This receipt was generated by the automated BLM Collections and Billing System and is a paper representation of a portion of the official electronic record contained therein.

NOTICE!!

These documents have been scanned!

Do not place un-scanned documents beneath this notice!

Do not remove this notice from this file!

GPO Jacket No. 560-102
Print Order 61540
Rise Business Services, LLC
Job=AZ15 5/1/2019



Box Number= AZ15013



Claim Begin-End: AMC440420-AMC440420

5 Miscellaneous



AZ15013-29

AMC440098-AMC440515

**NO
DOCUMENTS
FOUND**

NO DOCUMENTS FOUND
NO DOCUMENTS FOUND

NOTICE!!

These documents have been scanned!

Do not place un-scanned documents beneath this notice!

Do not remove this notice from this file!

GPO Jacket No. 560-102
Print Order 61540
Rise Business Services, LLC
Job=AZ15 5/1/2019



Box Number= AZ15013



Claim Begin-End: AMC440420-AMC440420

6 Location Notices-Amendments and Supporting Documents



AZ15013-29 AMC440098-AMC440515

MINING CLAIM STATUS REPORT

Data Entered: 12/15/16 RAN

MTP Checked By: 12/15/16 RAN
GEO Checked By: 12/15/16 RAN

LEAD SERIAL NUMBER: AMC 440420 thru AMC _____

NUMBER OF CLAIMS & TYPE:

- 1 LODE
- _____ PLACER
- _____ ASSOCIATION PLACER
- _____ MILL SITE
- _____ TUNNEL SITE

CHARGES:

Processing Fee @ \$20 =	\$ <u>20.00</u>
Location Fee @ \$37 =	\$ <u>37.00</u>
Maintenance Fee @ \$155 =	\$ <u>155.00</u>
Add'l Maint Fee for Assoc Placer =	\$ _____
SUBTOTAL	\$ <u>212.00</u>
Other Fees	\$ <u>✓</u>
Other Fees	\$ _____
TOTAL	\$ <u>212.00</u>

TOTAL ACREAGE: 20 Per Claim
(Placer Only)

NUMBER OF LOCATORS: 1

DOCUMENTS RECEIVED VIA: Over-the-Counter [] Mail [] TIMELY FILED: Yes [] No []

LEGAL DESCRIPTION: T 9N R 2W SEC 1
T _____ R _____ SEC _____
T _____ R _____ SEC _____
T _____ R _____ SEC _____
T _____ R _____ SEC _____

BLM [] FOREST SERVICE [] _____ SUBJ TO PL 359: Yes [] No []
WILDERNESS AREA [] _____

SPLIT ESTATE: N/A [] SX [] PX [] OTHER [] _____
SRHA [] Was proper Notice filed if located on SHRA Land? Yes [] No []

RECONVEYED MINERALS ON BLM LAND REQUIRE OPENING ORDER FROM 1944 TO 1993:

Open to Entry On _____ N/A []

COMMENTS/STATUS: VOID [] PARTIALLY VOID [] PVT MINERALS [] WITHDRAWN LANDS []
OTHER [] _____

[] Claimant acknowledges that portions of the following claim(s) site(s) may be void or voidable.

Printed Name of Claimant _____ Signature of Claimant _____

*****FINAL ADJUDICATION*****

DATE 8/1/2017 INITIALS RM

AMC440420

MINING CLAIM MAP

Lode (X) Placer ()

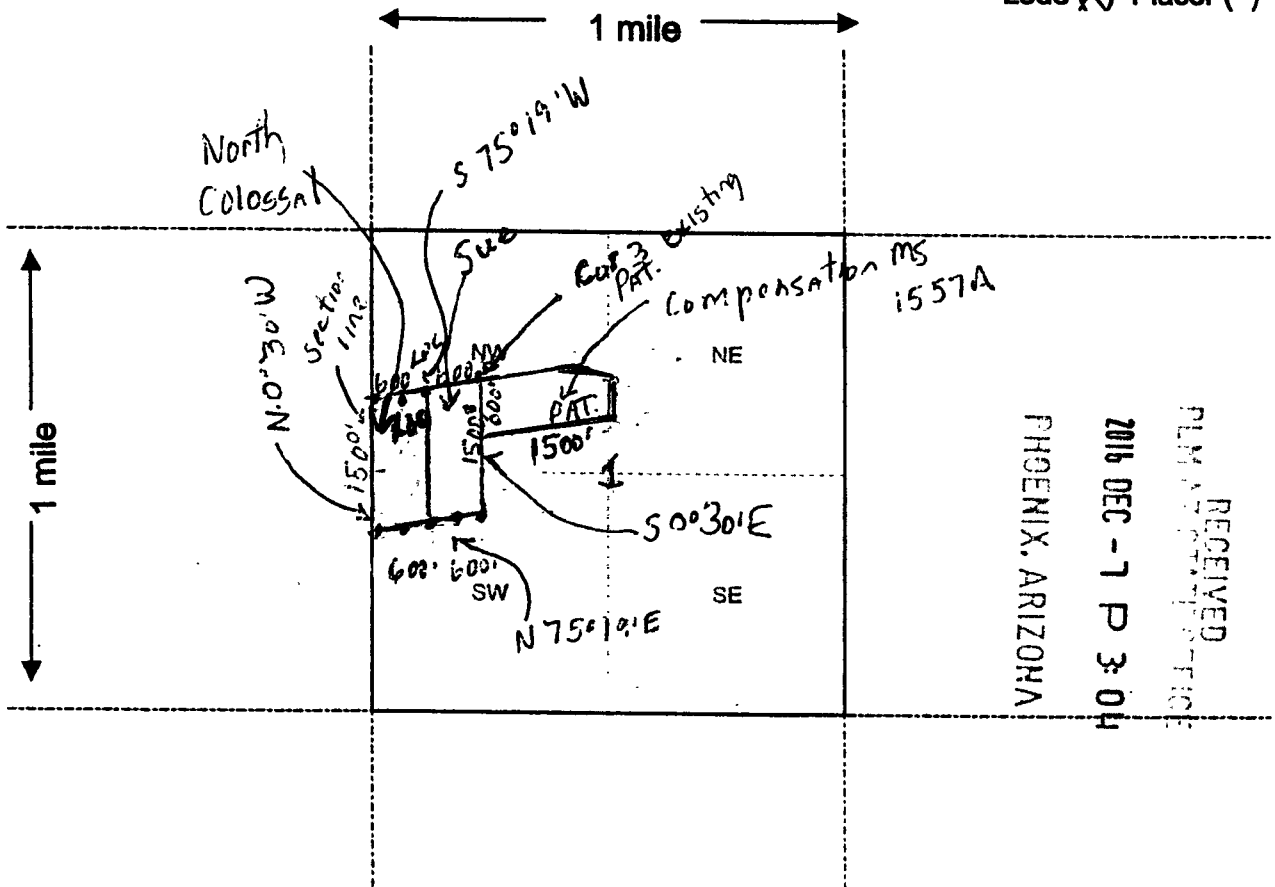

RECEIVED
 PLM RECEIVED OFFICE
 2016 DEC - 7 P 3:04
 PHOENIX, ARIZONA

AMC440420

Scale: 1" = 2000 feet



- The above map depicts the North Colossal mining claim, which is located in Section (s) 1, Township 9 N, Range 2 W, Gila and Salt River Base and Meridian, YAVAPAI County, Arizona.
- The type of corner and location monuments used are as follows: Wood Posts Set in mound of rocks
- The bearings and distances in degrees and feet between claim corners are as depicted on the map.

Form MCF100a
Revised July 2005

OFFICIALLY FILED 1-21-1921

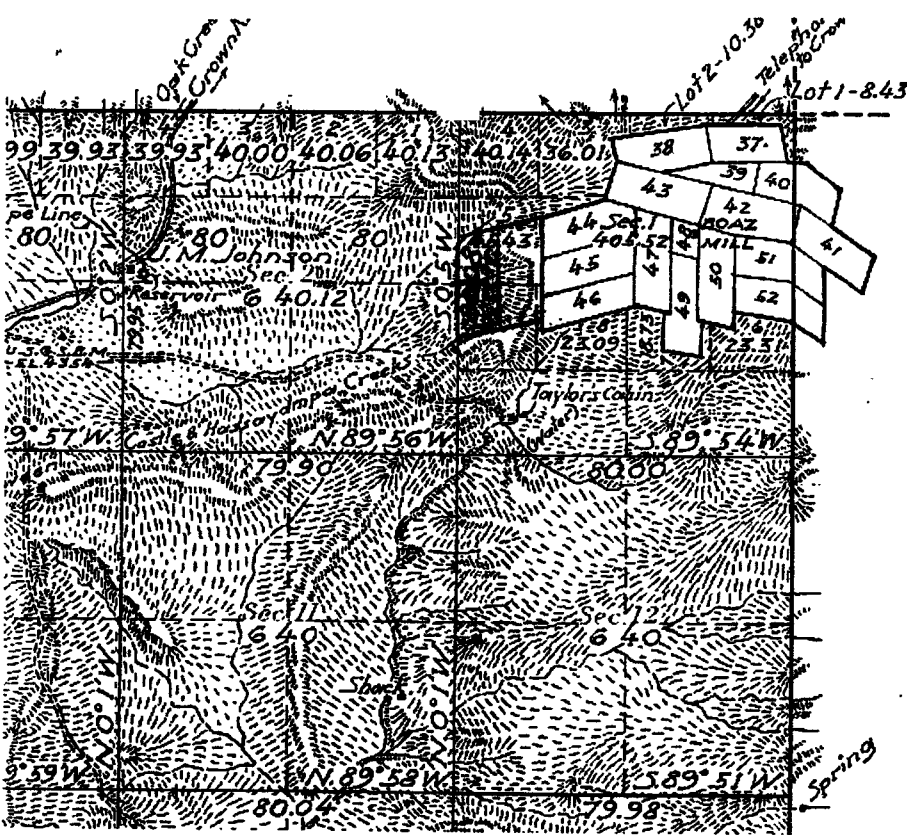

Patented Mining Claim.		
No.	Name	Sur. No.
37	Campview	1557A
38	Hilltop	"
39	Chicago	1665
40	Fort Worth	"
41	High Grade	1557A
42	Beatrice	"
43	Little Annie	"
44	Compensation	"
45	Cleveland	1676
46	Boston	"
47	Nil Desperandum	1557A
48	Nil Desperandum M.S.	1557B
49	Atlantic City	1675
50	Surprise	1557A

Hold down the Ctrl key to select a region with the mouse.

44 Compensation MS 1557A
 43 Sue unpatented
 45 North Colossal

RECEIVED
 BLM AZ DISTRICT OFFICE
 PHOENIX, ARIZONA
 2016 DEC -7 P 3:04

AMC 114 0420

Input Parameters for Geographic Report with Land

System Id = CR

Admin State = AZ

Geo State =

Casetype Begins With

Case Disp Txt = AUTHORIZED, CANCELLED, EXPIRED, PENDING, REJECTED, RELINQUISHED, WITHDRAWN

Mer Twp Rng =

Section =

Mtrs = 14 0090N 0020W 001, 14 0090N 0020W 999

Commodity =

Commodity Txt =

Pending Org =

Pend Org Decode =

Total Rows Returned: 5

RUN TIME: 12:38 PM

Adm State: AZ

UNITED STATES DEPARTMENT OF INTERIOR
BUREAU OF LAND MANAGEMENT
GEOGRAPHIC REPORT WITH LAND
Sorted by Serial Number

RUN DATE: 12/15/2016

Page 1 of 1

Serial Number: AZA 023085BP
Total Case Acres: 2,694.804

<u>Casetype</u>	<u>Case Disp</u>	14	0090N	0020W	<u>Sect</u>	<u>Sur Typ</u>	<u>Sur Num</u>	<u>Suff</u>	<u>Subdivision</u>	<u>Act Pend</u>
220100	AUTHORIZED				001	FF		1	ALL OF PATENTED MINING;	
						FF		2	CLAIMS CAMPVIEW, CHICAGO;	
						FF		3	CLEVELAND/BOSTON;	

Serial Number: AZA 035448
Total Case Acres: 1.000

<u>Casetype</u>	<u>Case Disp</u>	14	0090N	0020W	<u>Sect</u>	<u>Sur Typ</u>	<u>Sur Num</u>	<u>Suff</u>	<u>Subdivision</u>	<u>Act Pend</u>
293200	PENDING				001	ALIQ			N2;	

Serial Number: AZA 035466
Total Case Acres: 1.000

<u>Casetype</u>	<u>Case Disp</u>	14	0090N	0020W	<u>Sect</u>	<u>Sur Typ</u>	<u>Sur Num</u>	<u>Suff</u>	<u>Subdivision</u>	<u>Act Pend</u>
293200	PENDING				001	ALIQ			N2;	

SILVER NICKEL MINING CO
2222 W. CLEARVIEW TRAIL
ANTHEM, AZ 85086

PHOENIX AZ 852

01 DEC 2016 PM 6 L



Bureau of Land Mgnt
One North Central Suite 800
Phoenix, AZ 85004-4427

RECEIVED
BLM AZ STATE OFFICE
2016 DEC -7 P 3:03
PHOENIX, ARIZONA

85004-442700

